

CONSTRUCTION NOTIFICATION

Coastal GasLink is committed to creating an extraordinary legacy of safety and respect for all people, communities, and the environment. As part of this commitment, we are keeping our neighbours along the project route informed on construction. Please note the following information:

What: As part of mainline construction activity, there may be traffic interruptions on Kitamaat Village Road for up to 30 minutes.

When: As an extension and update of the [April 15 notification](#), and as required until the end of 2022, Kitamaat Village Road (KVR) could see traffic delays Monday to Sunday, between 9 a.m. and 10:30 a.m.

Where: Construction equipment will be moved on Kitamaat Village Road. Traffic management will be required to safely conduct the equipment moves. Please see the map included as part of this notification.

Expected Duration: Brief traffic delays – but sometimes up to 30 minutes – can be expected during the equipment moves.

Potential Impact: While there are minimal road closures required as part of this activity, there will be a brief period of time where road access will be prohibited, and signage will be present. Additional signage and flagging personnel will be present, as required, to help guide traffic for residents and community members.

Map: Please see following page.

Questions regarding these activities or general project construction can be directed via email to coastalgaslink@tcenergy.com or by phone to 1-855-633-2011.

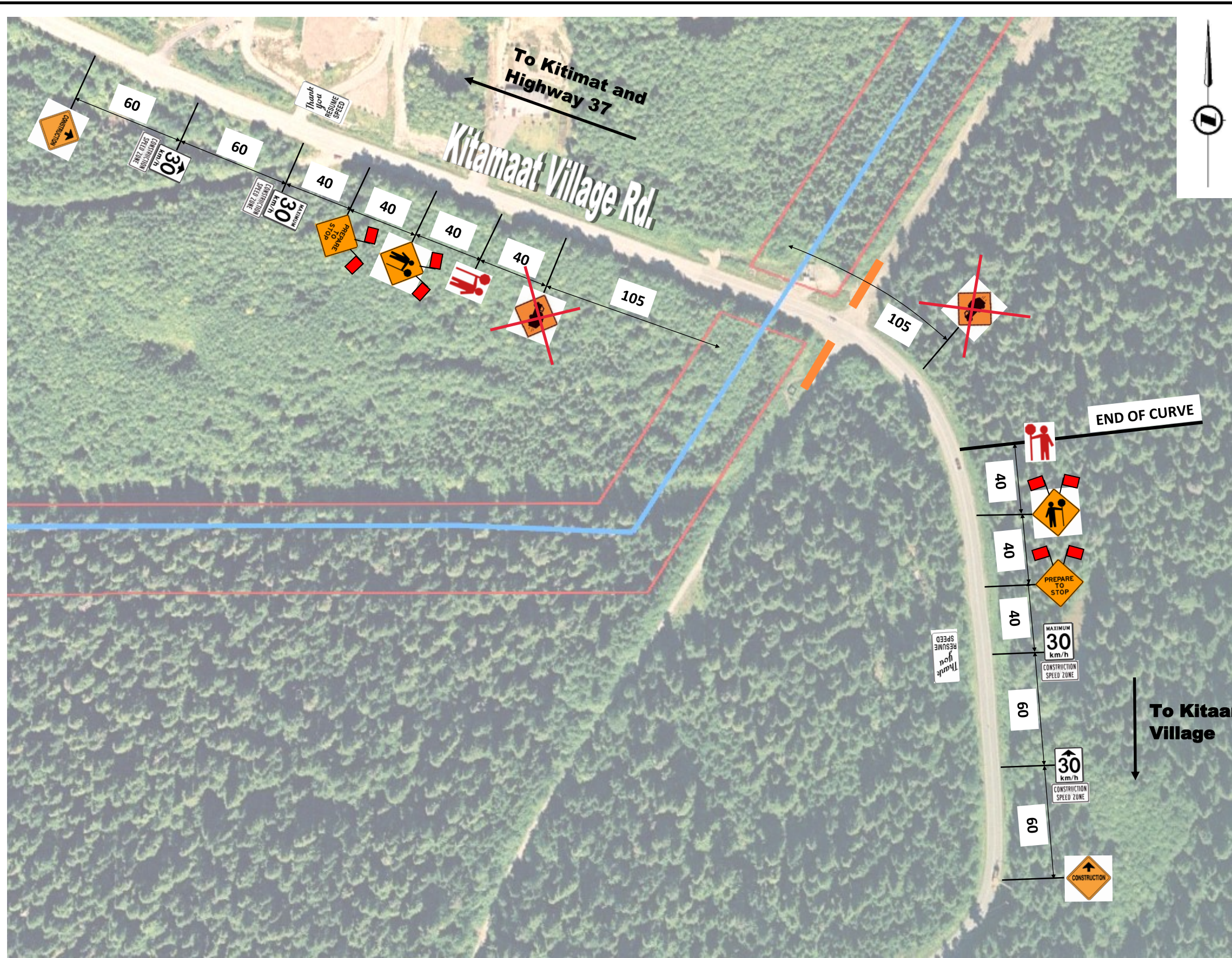

Legend:

- C-018-1A Construction Ahead (2)
- C-172-R Truck Turning Right (2)
- R-004(30) 30 km/h (2)
- R-003(30) 30 km/h (2)
- C-080T Construction Speed Zone (4)
- C-086-1 Thank You, Resume Speed (2)
- C-029 Prepare to Stop with flags (2)
- C-001-1 TCP Ahead with flags (2)
- Traffic Control Person (2)
- Pipeline
- Proposed Access
- Pipeline Right of Way

NOTES:

- 1) Cover all conflicting signage within the project area.
- 2) All signs to be high reflectivity.
- 3) All dimensions in metres.

THIS DRAWING AND DESIGN IS THE PROPERTY OF McELHANNEY CONSULTING SERVICES LTD. AND SHALL NOT BE USED, REUSED OR REPRODUCED WITHOUT THE CONSENT OF SAID COMPANY. McELHANNEY CONSULTING SERVICES LTD. WILL NOT BE HELD RESPONSIBLE FOR THE IMPROPER OR UNAUTHORIZED USE OF THIS DRAWING AND DESIGN.

McElhanney
 McElhanney Consulting Services Ltd.
 12 - 556 North Nechako Rd Prince George, B.C. V2K 1A1 www.mcelhanney.com
 PH (250) 561-2229 FAX 1 (855) 407-3895 TOLL FREE (866) 451-2229

| | | |
|---------------|------------------|---------|
| Designed: JJT | Checked: JJT | QC: VGS |
| Drawn: ADG | Date: 2018/12/19 | |

Coastal Gaslink Pipeline Ltd.
 KITAMAAT VILLAGE ROAD
 TRAFFIC CONTROL PLAN
 INTERMITTENT CLOSURES

| |
|-----------------------------|
| Client Project No. - |
| Client Dwg No. - |
| MCSL Project No. 2511-00964 |
| Drawing No. L-01 |
| Revision 0 |