

CONSTRUCTION NOTIFICATION

Coastal GasLink is committed to creating an extraordinary legacy of safety and respect for all people, communities, and the environment. As part of this commitment, we are keeping our neighbours along the project route informed on construction activities happening near their community. Please note the following information:

What: As part of mainline construction activity, there may be traffic interruptions on Kitamaat Village Road for up to 30 minutes.

When: As an extension of the [March 12 notification](#), and as required until the end of 2021, Kitamaat Village Road (KVR) could see traffic delays Monday to Saturday, between 9 a.m. and 10 a.m.

Where: Construction equipment will be moved on Kitamaat Village Road. Traffic management will be required to safely conduct the equipment moves. Please see the map included as part of this notification.

Expected Duration: Brief traffic delays – but sometimes up to 30 minutes – can be expected during the equipment moves.

Potential Impact: While there are minimal road closures required as part of this activity, there will be a brief period of time where road access will be prohibited, and signage will be present. Additional signage and flagging personnel will be present, as required, to help guide traffic for residents and community members.

Map: Please see following page.

Questions regarding these activities or general project construction can be directed via email to coastalgaslink@tcenergy.com or by phone to 1-855-633-2011.

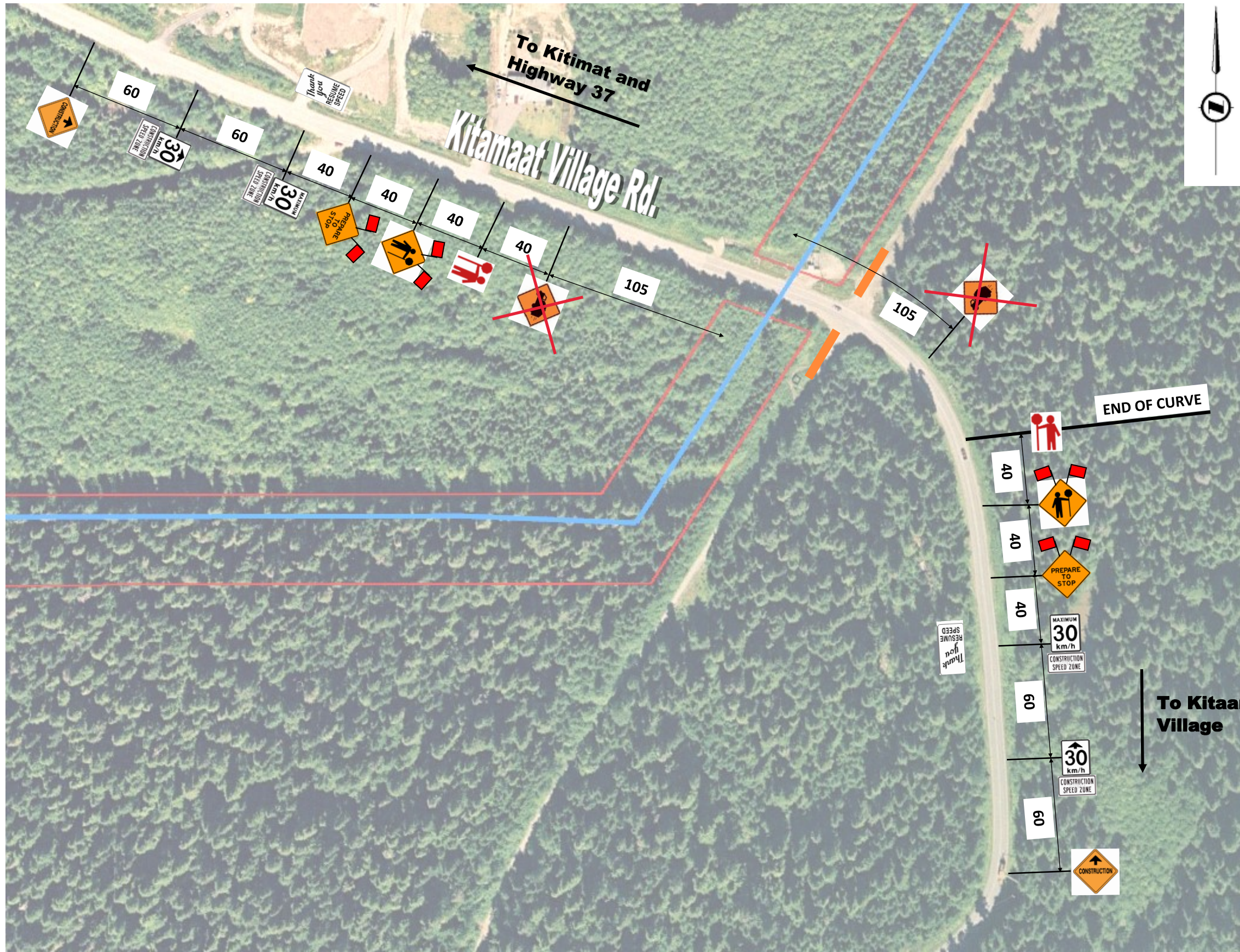

Legend:

- C-018-1A Construction Ahead (2)
- C-172-R Truck Turning Right (2)
- R-004(30) 30 km/h (2)
- R-003(30) 30 km/h (2)
- C-080T Construction Speed Zone (4)
- C-086-1 Thank You, Resume Speed (2)
- C-029 Prepare to Stop with flags (2)
- C-001-1 TCP Ahead with flags (2)
- Traffic Control Person (2)
- Pipeline
- Proposed Access
- Pipeline Right of Way

NOTES:

- 1) Cover all conflicting signage within the project area.
- 2) All signs to be high reflectivity.
- 3) All dimensions in metres.